

I  
ALTO.

# MILLER MEDLEY

A-Ruby  
D-Street Of Dreams  
F-This Heart Of Mi

Arr. Bob Eber

VIBRATO  
ALA-MILLER

Solo

E. LEAD

f, PLAY LIKE SOLO

D. ### (BONES)

# MILLER "Ruby" Medley

"A" RUBY.  
"D" STREET OF DREAMS.  
"F" THIS HEART OF MINE.

BALLAD  
TEMPO.

I ALTO:

II ALTO + CLARINET.

MILLER MEDLEY

A-Ruby  
D-Street Of Dr  
F-This Heart C

*CLARINET*  
*VIB. ALA-MILLER*

A. 3 40

B. 3 3

C. 7 3

D. 3 7 TO ALTO

E. ALTO f 3 3

F. 3 7

# II Alto Miller "Ruler" Medley

*Soli*  
-f-

(TENOR LEAD)  
-ff-

(A. TO LEAD) *Soli*

~~GUITARD~~

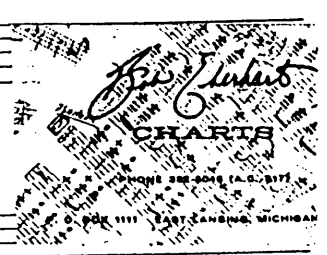

II A. TO +  
CLARINET.

I  
TENORE

MILLER MEDLEY

VIB. ALA-MILLER

I Tene

2

Mitter "Ruby" Kellner

SUB. UNISON

Soli

LEAD

Soli

BITARD

I TENOR

Empty musical staff.

# MILLER MEDLEY

A-Ruby  
D-Street Of Dreams  
F-This Heart Of Mi

II  
TENOR.

VIB. ALA-MILLER

Tenor II

MILCOR "Rehoy" Malabay  
PLAY in 2 ~

II TENDR.

\* PLAY BONE CUES ONLY IN ABSENCE OF 4TH BONE.

BARY + ALTO.

# MILLER MEDLEY

A-Ruby  
D-Street Of  
F-This Heart

ALTO

VIB. ALA-MILLER

Bari & Alto MICLER "Ruby" Madley ~ 2 -

"A" RUBY.  
"D" STREET OF DREAMS.  
"F" THIS HEART OF MINE

BARY + ALTO.

# MILLER MEDLEY

A-Ruby  
D-Street Of Drea  
F-This Heart Of

Arr: By Bob Ebc

I  
TRPT.

HARMON

B. (REEDS)

LEAD C

D. (BONES)

E. (SAXES)

CUP

LEAD

F.

G. HARMON

BITARD

CONNECTED

2ND TRPT.

# MILLER MEDLEY

A-Ruby  
D-Street Of Dreams  
F-This Heart Of Mi

HARMON

3RD  
TRPT.

# MILLER MEDLEY

A-Ruby  
D-Street Of Dreams  
F-This Heart Of M.

HARMON

BITARD

DIRECTED

HARMON

CUP

-M-

4TH TRPT.

# MILLER MEDLEY

A-Ruby  
D-Street Of Dreams  
F-This Heart Of Mine

HARMON

"A" RUBY.  
"D" STREET OF DREAMS.

I  
BONE.

# MILLER MEDLEY

A-Ruby  
D-Street Of Dreams  
F-THIS Heart Of Mir

Annotations and markings include:

- PLUNGER** (circled)
- OPEN** (circled)
- UNISON** (underlined)
- Mf** (mezzo-forte)
- HAND OVER BELL** (written vertically)
- (BIG BREATH)** (written above a note)
- 3MP** (triplets)
- A** (section marker)
- B** (section marker)
- C** (section marker)
- D** (section marker)
- OPEN** (circled)
- LEAD** (written vertically)

- Staff 2:** Continues the melodic line with various chord diagrams and dynamics like *mp.* and *mf*.
- Staff 4:** Labeled **LEAD** at the beginning. It includes a circled **G** and a triplet of notes.
- Staff 5:** Continues the lead line with various chord diagrams.
- Staff 6:** Labeled **RITARD** at the beginning. It includes a circled **3** and a circled **6**.

**BALLAD**  
**TEMPO.**

"A" RUBY.  
"D" STREET OF DREAMS.  
"F" THIS HEART OF MINE.

**I BONE.**

*Handwritten signature*

**II**  
**BONE.**

MILLER MEDLEY

A-Ruby  
D-Street Of Dreams  
F-This Heart Of Mi

Miller Mebley - Ruby

CUP

-Mf-

OPEN

Soli

-Mf-

RITARD

-Mf-

CUP

\* SCORED FOR: 8 BRASS, 5 SAXES,  
3 RHYTHM.

II BONE.

III  
BONE.

MILLER MEDLEY

A-Ruby  
D-Street Of Dread  
F-This Heart Of I

PLUNGER

OPEN

H.O.B.

PLUNGER

B.

UNISON

C

OPEN

Soli

Soli

D.

Two empty musical staves at the bottom of the page.

MILLER MEDLEY

CUP

III BONE.

IV  
BONE.

MILLER MEDLEY

A-Ruby  
D-Street Of Dreams  
F-This Heart Of Mine

Miller Medley

- Staff 2:** Continues the melody with various note values and rests.
- Staff 3:** Includes a circled word 'OPEN' at the end. A fermata is placed over a note.
- Staff 6:** Includes a fermata over a note and a wavy line indicating a flourish or trill.

IV BONE.

BASS.

# MILLER MEDLEY

A-Ruby  
D-Street Of Dreams  
F-This Heart Of M.

A. H. 2. B. C. (TRPTS.) D. E. (SAXES) 9

2 ~

MILLER "RUBBY" MOLLEY

BASS

3 **F** (BRASS)

(SAXES)

**G** (BONES) (SAXES)

~~RITARD~~  
~~DIRECTED~~

-BASS-

BALLAD  
TEMPO.

GUITAR

MILLER MEDLEY

A-Ruby  
B-Street Of Dreams  
C-THIS Heart Of Mi

BbM9 Bb6 Eb9 AbM9 Ab6 G-7 C+7

**A** F6 FM7 F#° C-7 C-7 Gb9

FM9 *fill* ----- D-6 A7 D-7 BbM9 Bb6 Eb9

F+ F6 **I** Gm7(-5) C+7 F6 Am7 Bb-7 C+7

**2** Gm7(-5) C+7 F6 Gb9 F6 **B.** Bbm6

Bb-7 C+7 FM9 F6 F7 Bbm6

Bb-7 Gb7 Gm9 C7 **C.** F6

FM7 F#° C-7 C-7 Gb9 FM7 (TRPTS.)

D-6 A7 D-7 BbM9 Eb9 *fill* ----- F+ F6

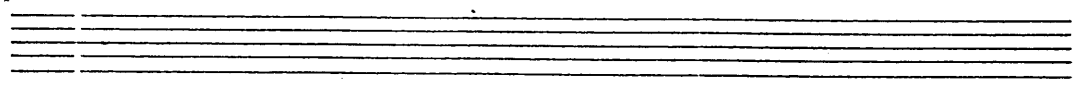

# GUITAR

Miller "Ruby" Madson

- 2 -

Staff 1:  $Bb_6$   $C+7$   $F6$  D  $D-9$   $G^9_{fill}$

Staff 2:  $CM7_{fill}$   $C6$   $Eb9_{fill}$   $D7$   $G^9$

Staff 3:  $C^9$   $G^b7(+11)$  E  $F6_{fill}$   $Bb^7$

Staff 4:  $C6$   $C-6$   $Bb7$   $A7$   $D7$   $G^9$  (REEDS)

Staff 5:  $G^9$   $C^b_9$   $C6$   $G7$   $G^b7$  F  $FM7_{fill}$   $F6$   $FM7$

Staff 6:  $G-7_{fill}$   $C^9$   $G-7$   $C7$   $G^b7(+9)$   $FM7$   $A-7$   $C^0$

Staff 7:  $G-9$   $C^9$   $A-7$   $Ab7$   $D^bM7$

Staff 8:  $Bb-7$   $C7(-9)$   $C7$   $FM7$   $F\#^0$   $F6$   $F\#^0$  (SAXES)

Staff 9:  $B^bM7$   $Bb6$   $C7$   $E^bM7$   $EM7$  G  $FM^7$  (BONES)

Guitar

# Guitar

~ 3 -

with "Ruby" melody

FM7 G-7 C9 F

F G-7 C7 FM7

C-7 D7(-9) Ab-7 D7 B7(-9) G-7 Bb-7

F D-7 G-9 RITARD FM9 BbM9 EbM9 AbM9

DbM9 GbM9 FM9

"A" RUBY.  
 "D" STREET OF DREAMS.  
 "F" THIS HEART OF MINE.

# Guitar

# MILLER MEDLEY

A-Ruby  
D-Street Of Dream  
F-This Heart Of M

DRUMS.  
BRUSHES.

1 2 3 4 **A** PLAY 24 BARS-

**B** PLAY 8 - **C** PLAY 11 BARS **D** (ST. OF DREAMS)

PLAY 7 MORE - **E** PLAY 7 MORE

(BRASS) PLAY 7 MORE - (SAXES) PLAY 8 MORE -

(THIS HEART OF MINE)

**G** S.D. (BONES) (TENOR LEAD)

1 2 3 4 5 6

(BIG CYM) (SAXES)

1 2 3

4 5 **RITARD** (BALL OF BIG CYM)

2

3 **DIRECTED**

PIANO

# MILLER MEDLEY

A-Ruby  
D-Street Of Drea  
F-This Heart Of

BbM9 Bb6 Eb9 AbM9 Ab6 G-7 C+7  
 [A] Fb FM7 F#o C-7 C-7 Gb9  
 FM9 fill ----- Dm6 A7 D-7 BbM9 Bb6 Eb9  
 F+ F6 [I] Gm7(-5) C+7 F6 Am7 Bb-7 C+7  
 [2-] G-7(-5) C+7 F6 Gb9 F6 [B.] Bbm6  
 Bb-7 C+7 FM9 F6 F7 Bbm6  
 Bbm7 Gb7 Gm9 C7 [C.] F6  
 FM7 F#o C-7 C-7 Gb9 FM7 (TRPTS.)  
 Dm6 A7 D-7 BbM9 Eb9 fill --- F+ F6

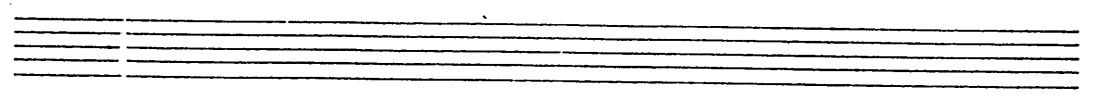

PIANO

- 2 - Miller Ruby Miller

Bb6 C+7 F6 [D.] D-9 G9 FILL

CM7 fill C6 Eb9 D7 G9

C9 Gb7(+11) [E.] F6 FILL Bb7

C6 C-6 Bb7 A7 D7 G9

(REEDS)

G9 C6/9 C6 G7 Gb7 [F.] FM7 FILL F6 FM7

G-7 FILL C9 G-7 C7 Gb7(+9) FM7 A-7 C°

G-9 C9 A-7 Ab7 DbM7

(SAXES)

Bb-7 C7(-9) C7 FM7 F#° F6 F#°

BbM7 Bb6 C7 EbM7 EM7 [G.] FM7

(BONES)

Piano

3 — "Ruby Monday"

FM7

G-7

C9

F

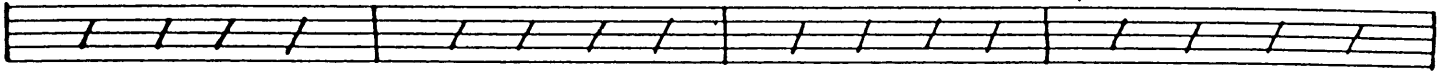

F

G-7

C7

FM7

C-7

D7(-9)

A<sup>b</sup>-7

D7

B7(-9)

G-7

B<sup>b</sup>-7

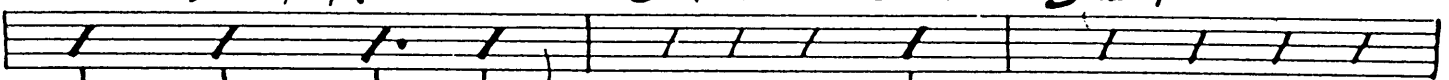

F

D-7

G-9

RITARD

FM9

B<sup>b</sup>M9

E<sup>b</sup>M9

A<sup>b</sup>M9

D<sup>b</sup>M9

G<sup>b</sup>M9

FM9

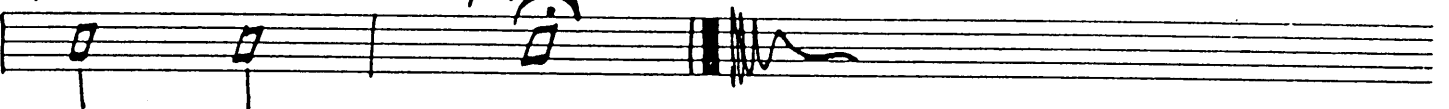

"A" RUBY.  
"D" STREET OF DREAMS.  
"F" THIS HEART OF MINE.

PIANO: